

Patient report

Bio-Rad DATE: 02/26/2020
D-10 TIME: 01:59 PM
S/N: #DJ4I016123 Software version: 4.30-2
Sample ID: 10661703
Injection date 02/26/2020 01:55 PM
Injection #: 23 Method: HbA1c
Rack #: --- Rack position: 2

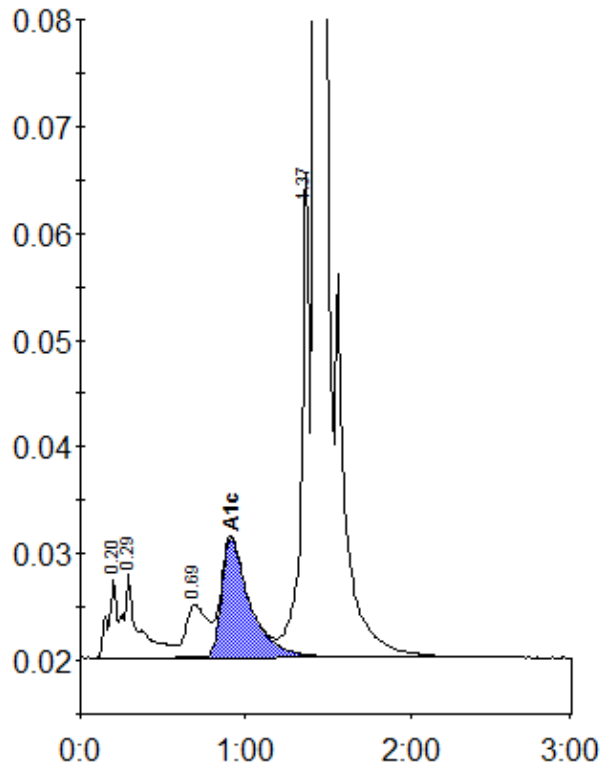

Peak table - ID: 10661703

Peak	R.time	Height	Area	Area %
A1a	0.20	7272	27909	1.0
A1b	0.29	7957	50473	1.9
LA1c/CHb-1	0.69	4996	45493	1.7
A1c	0.91	11206	133526	6.9
P3	1.37	45440	153592	5.7
A0	1.43	752849	2272683	84.7
Total Area:		2683677		

Concentration:	%
A1c	6.9